

ESCHER HUIS

THE COMMUNITY MUSEUM

Jinaa Baek & Yu-Chin Ku
KABK INISDE
2017

- ESCHER HUIS -

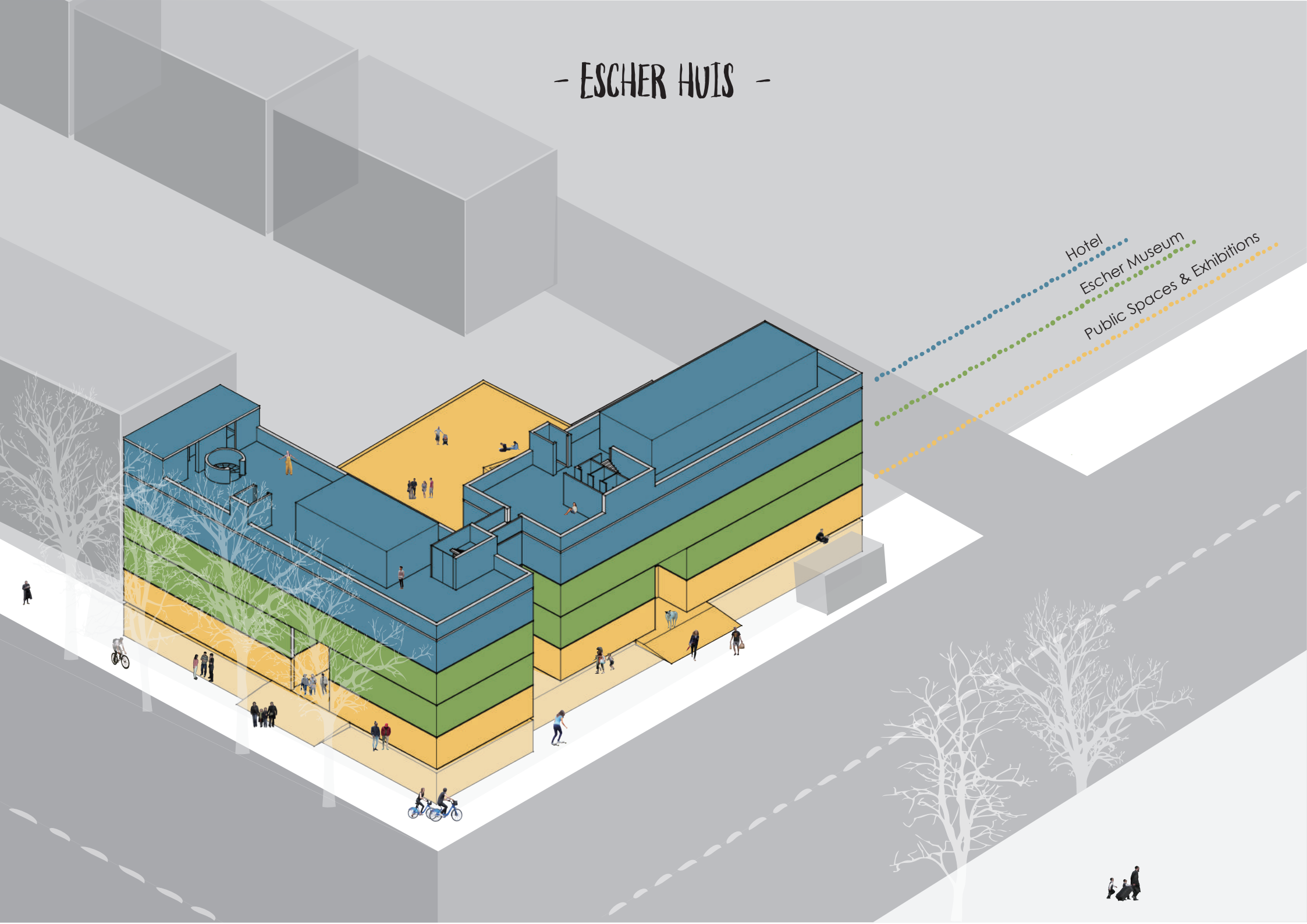

Hotel

Escher Museum

Public Spaces & Exhibitions

- CONCEPT -

ENTERING ART



Preservation of the Escher collection
Inviting worldwide artists for collaboration

GATHER & PROVIDE KNOWLEDGE



Operates as a hands-on institution
Platform for lecturers and workshops
Stage for student artists/designers-to-be

SLEEP BEHIND GALLERY WALL

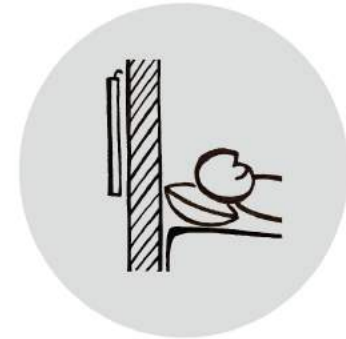

Gallery accomodation for display and sleep
Programs packages to discover the artist within you

- THE USERS -

Local Community



International Visitors



Craftsmen & Researchers



Students as teachers



Art lovers !



- FINDING IDENTITY -

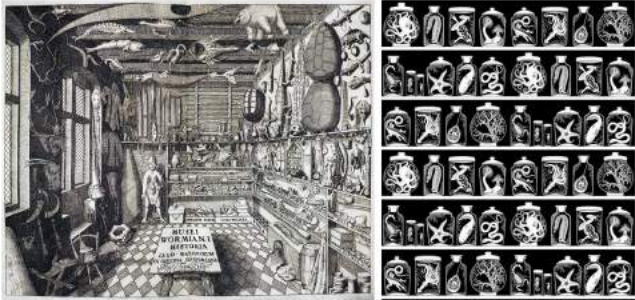

17th Century - Ole Worm's Collection

Research Lab for Scientists



Post-war eras

Disconnected with community
Only storage for artwork

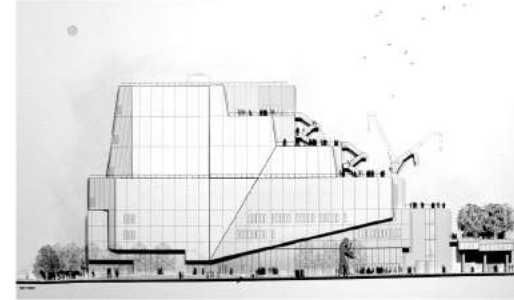

20th-21st Century - Whitney Museum of Contemporary Art

Platform to exhibit, sell artworks
Attract artists for showcase

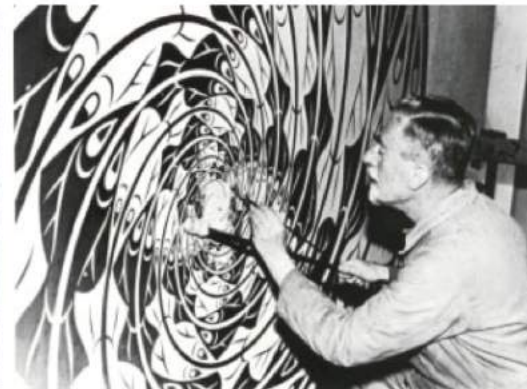

19th-20th Century - Escher and his crafts

What is the Escher Museum Hotel?

- WORKSHOP PACKAGES FOR HOTEL GUESTS -

1-2 WEEKS PACKAGE

* Enjoy our exquisite studios, pajama night tours & lectures by international guests!



Escher Graphic Skills



Paint with Escher



2D to 3D workshop



Tote Bag Making



Lithography Workshop



Drawing with math

5 DAYS PACKAGE

* Also enjoy night pajama tours & lectures from international guests!



Lithography Workshop



2D to 3D workshop



Tote Bag Making



Paper crafting

2 DAYS PACKAGE

* Also join us tonight on our pajama museum tour!



Lithography Workshop



Tote Bag Making

1-2 WEEKS

4-5 DAYS

2 DAYS

- ESCHER HUIS PROGRAMS -

Visitors may enjoy a variety of activities held in the Escher Huis. Hotel Guests access to:    Museum visitor access to:   Public access to: 



Gallery Sleep



Pajama Tour



Exquisite Workshops

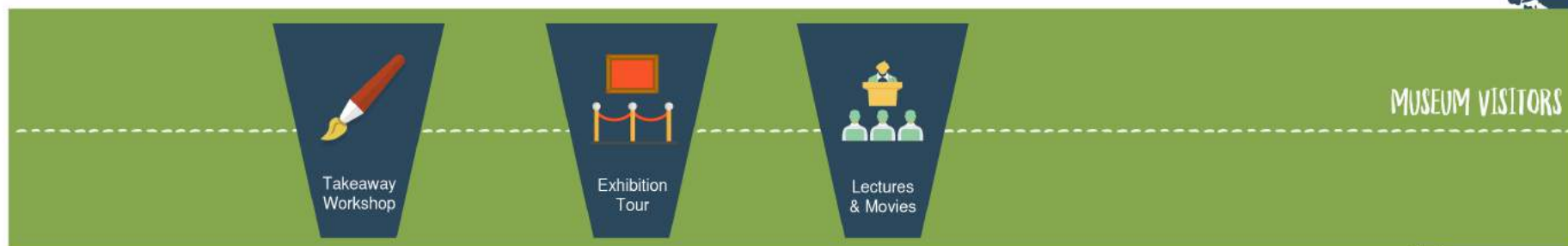

Family Sharing Room



City Tour

HOTEL GUESTS



Takeaway Workshop

Exhibition Tour

Lectures & Movies

MUSEUM VISITORS



Intensive Art Projections



Cafe & Shop

Temporary Exhibitions

THE PUBLIC

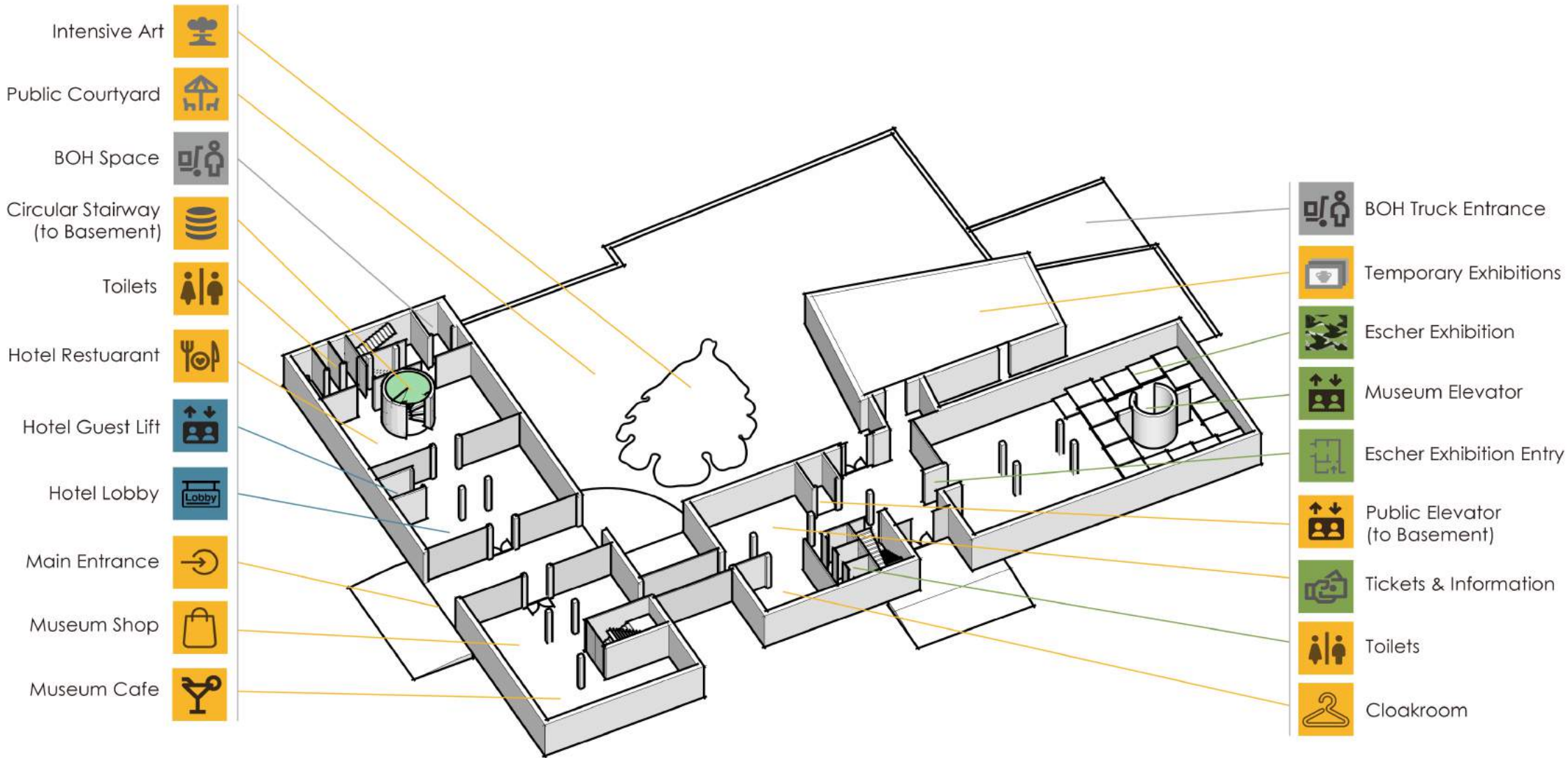

- GROUND FLOOR -



- BASEMENT -

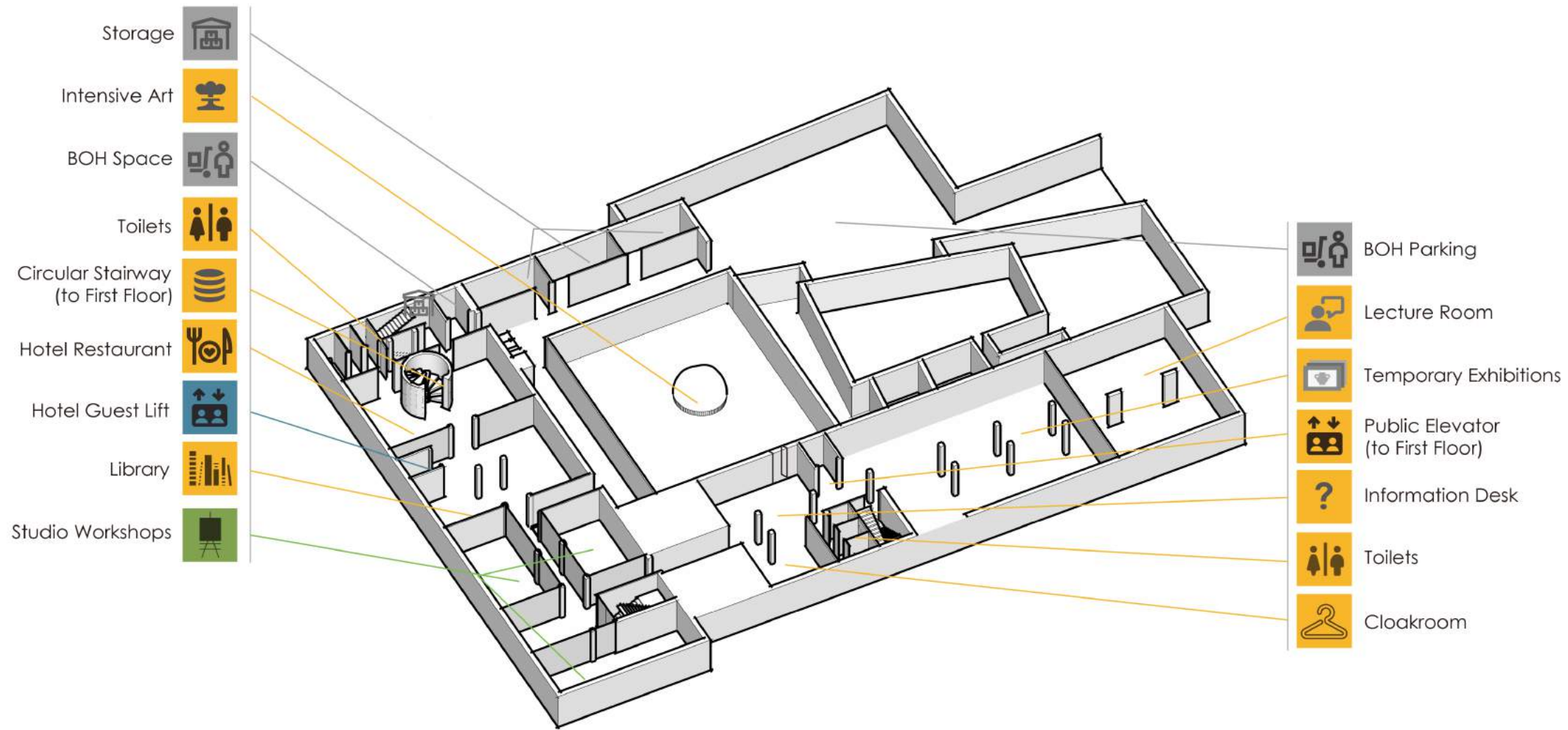

Storage



Intensive Art



BOH Space



Toilets



Circular Stairway
(to First Floor)



Hotel Restaurant



Hotel Guest Lift



Library



Studio Workshops



BOH Parking



Lecture Room



Temporary Exhibitions



Public Elevator
(to First Floor)



Information Desk



Toilets



Cloakroom

Public, Museum Visitors & Hotel Guests

Museum Visitors & Hotel Guests

Hotel Guests Only

Staff Only

- FIRST FLOOR -

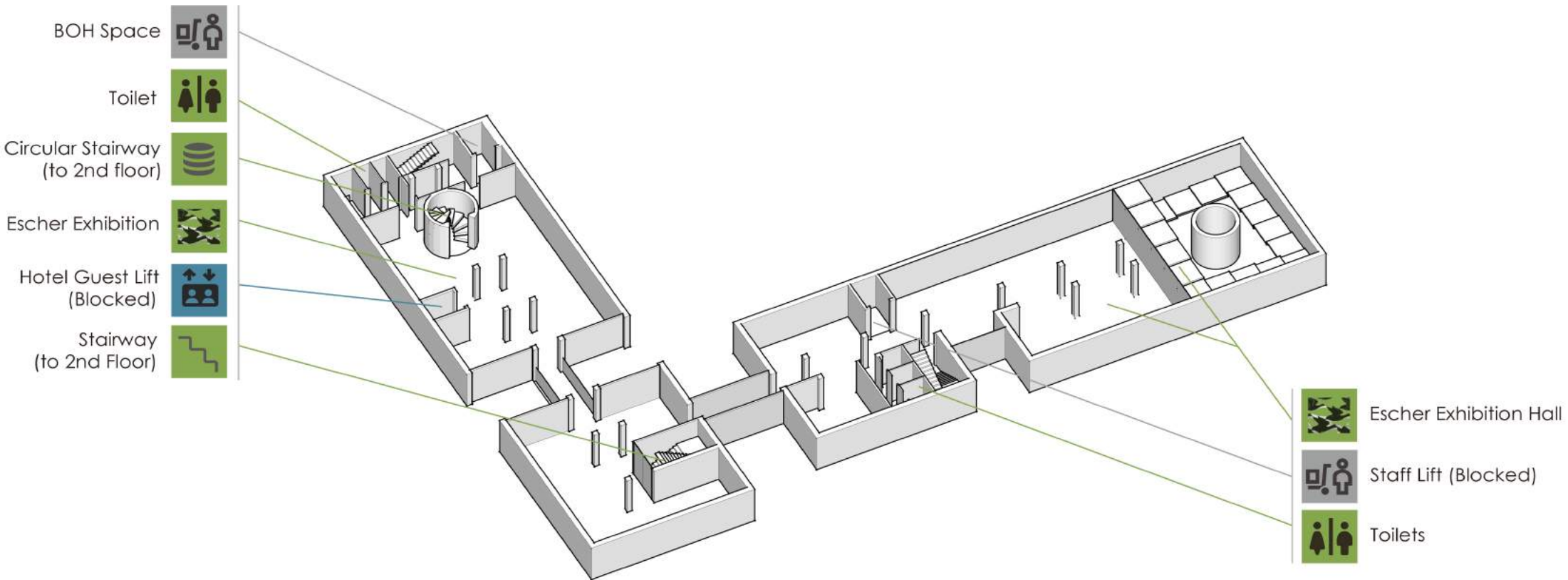

- SECOND FLOOR -

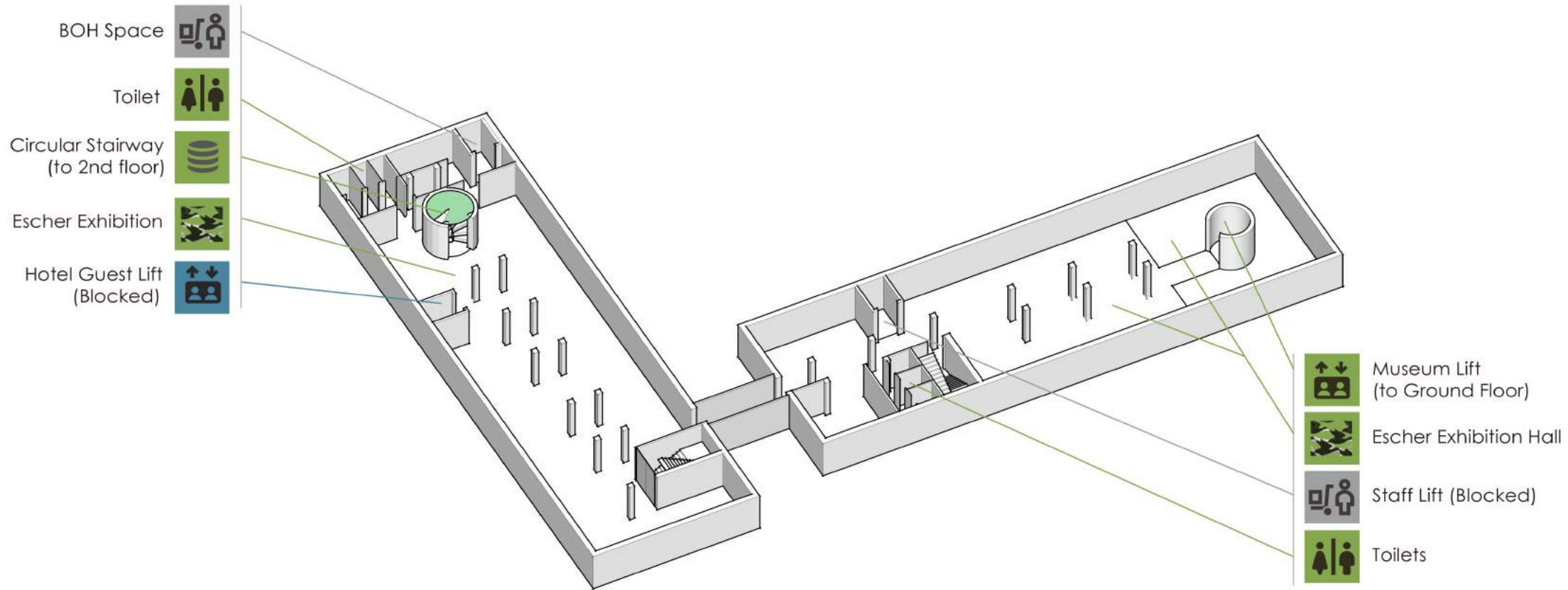

- THIRD FLOOR -

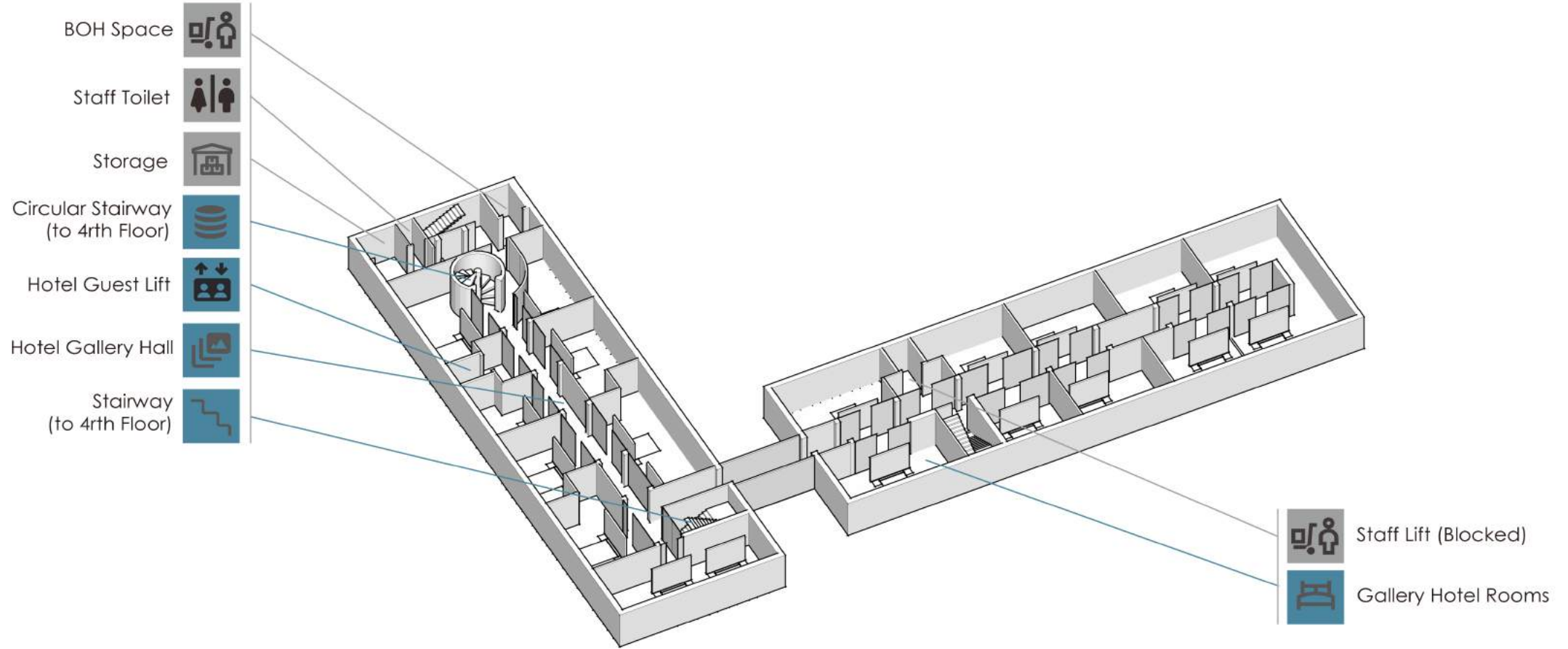

- ROOFTOP -

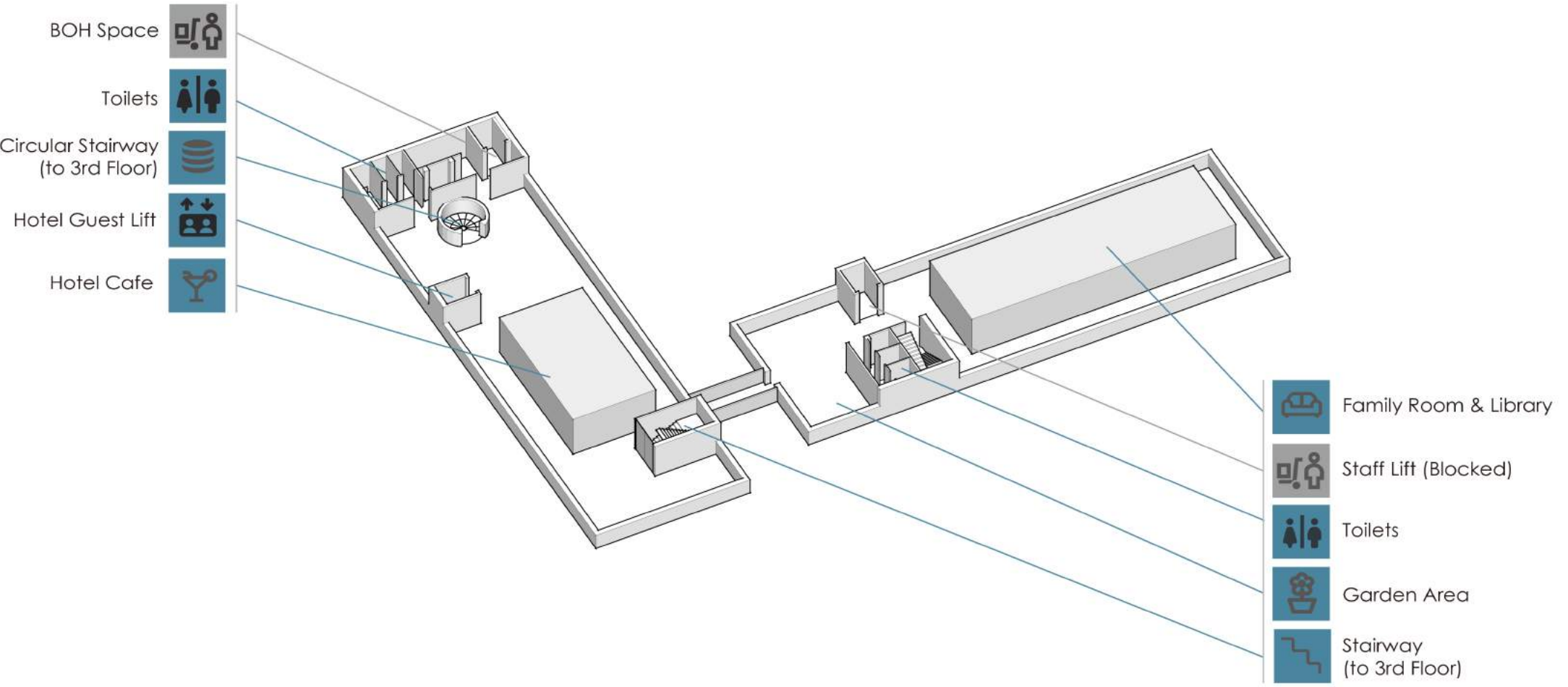

ESCHER MUSEUM COURTYARD

A place to build communal memories



COURTYARD : TWO LEGACIES



SCENE 1 : BUILDING COMMUNAL MEMORIES



SCENE 2 : DAILY RETREATS & GATHERINGS



SCENE 3 : FESTIVAL & SPECIAL EVENTS

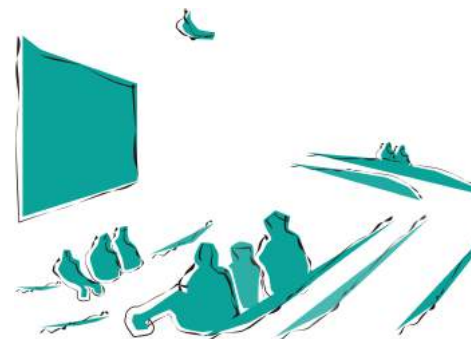

SCENE 4 : FRIDAY NIGHT SCREENING

